TRENDnet®



Quick Installation Guide

TPE-TG82ES (V3) / TPE-TG182ES (V1) / TPE-TG262ES (V1)

Table of Contents

Please click on the language below to go to the selected language

1 English
1. Before You Start
2. Quick Reference
3. Hardware Installation and Configuration

5 Français
1. Avant de commencer
2. Références rapides
3. Installation et configuration du matériel

9 Deutsch
1. Bevor Sie Anfangen
2. Schnellübersicht
3. Hardware-Installation und Konfiguration

13 Español
1. Antes de comenzar
2. Referencia rápida
3. Instalación y configuración del Hardware

17 Português
1. Antes de Começar
2. Consulta rápida
3. Instalação de Hardware e Configuração

21 Italino
1. Prima di cominciare
2. Riferimento rapido
3. Installazione e configurazione Hardware

https://www.trendnet.com/qig/1930

1. Before You Start

Package Contents

- TPE-TG82ES (V3) / TPE-TG182ES (V1) / TPE-TG262ES (V1)
- Quick Installation Guide
- Power Brick (55V DC, 1.3A) (TPE-TG82ES)
- Power cord

Minimum Requirements

- Computer with an Ethernet port and web browser
- Network cable

2. Quick Reference

Note: The switch model may be different than the one shown in the example below.

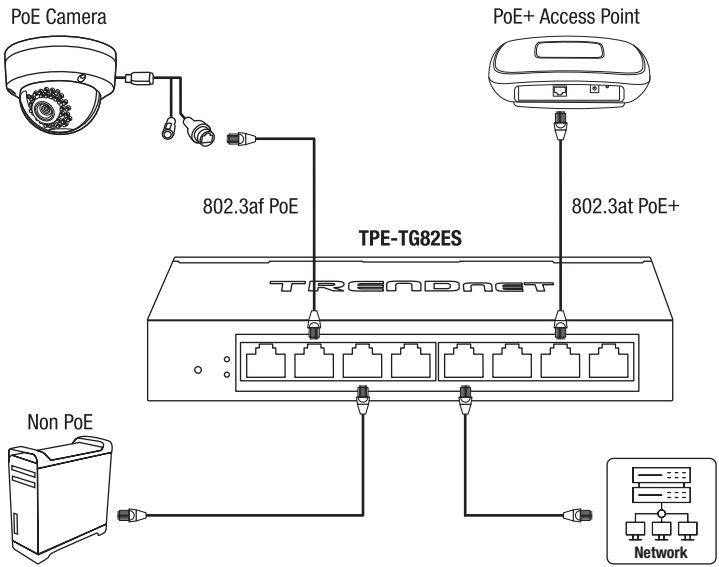

3. Hardware Installation and Configuration

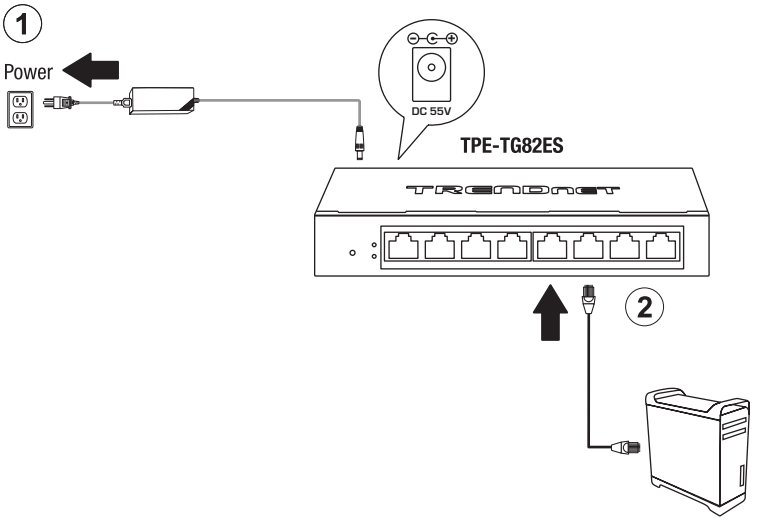

3. Assign a Static IP address to your computer's network adapter in the subnet of 192.168.10.x (e.g. 192.168.10.25) and a subnet mask of 255.255.255.0.
4. Open your web browser, type the IP address of the switch in the address bar, and then press **Enter**. The default IP address is 192.168.10.200.

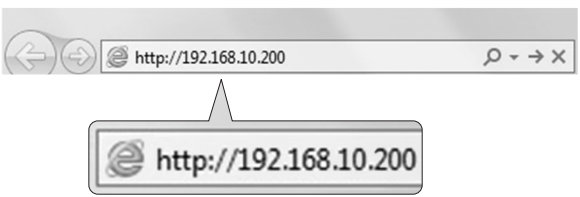

5. Enter the **User name** and **Password**, and then click **LOGIN**. By default:
   User Name: **admin**
   Password: **admin**

   Note: User Name and Password are case sensitive.

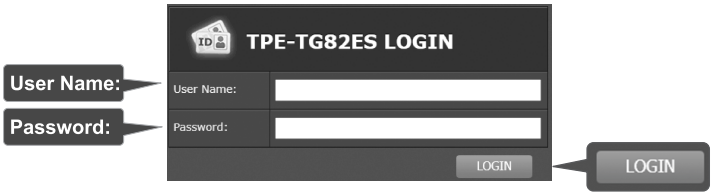

6. Click **System** and then click **IPv4 Setup**.

7. Configure the switch to match the requirements of your network. Then click **Apply**.

Note: After clicking Apply, you will need to log back into the switch management page using the new IP address.

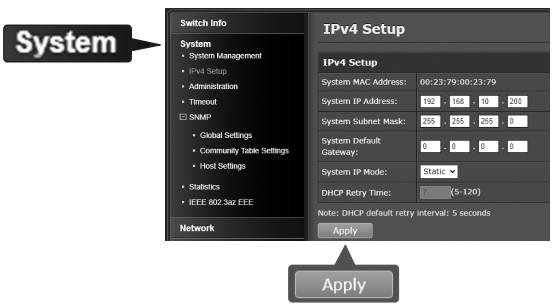

8. Click **OK**.

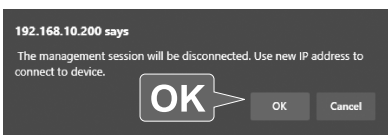

9. In the left hand panel, click **Save**.

10. Click **Save Settings to Flash** (button).

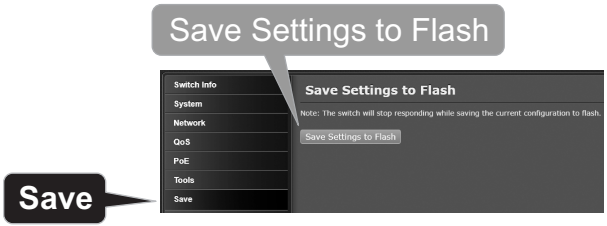

11. Click **Continue**.

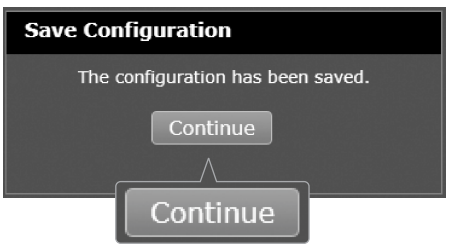

For detailed information regarding **TPE-TG82ES / TPE-TG182ES / TPE-TG262ES** configuration and advanced settings, please refer to the User's Guide on the TRENDnet support page, www.trendnet.com/support.

1. Avant de commencer

Contenu de l'emballage

- TPE-TG82ES (V3) / TPE-TG182ES (V1) / TPE-TG262ES (V1)
- Guide d´installation rapide
- Connecteur (55V DC, 1.3A) (TPE-TG82ES)
- Cordon d'alimentation

Préalables à l'installation

- Un ordinateur avec un port Ethernet et le navigateur Web
- Câble réseau

2. Références rapides

Remarque: Le modèle de switch peut être différent de celui montré dans l'exemple ci-dessous.

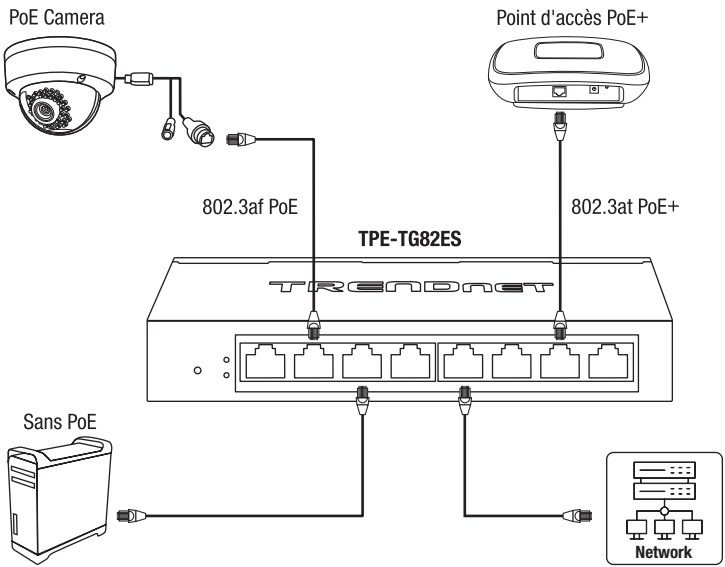

3. Installation et configuration du matériel

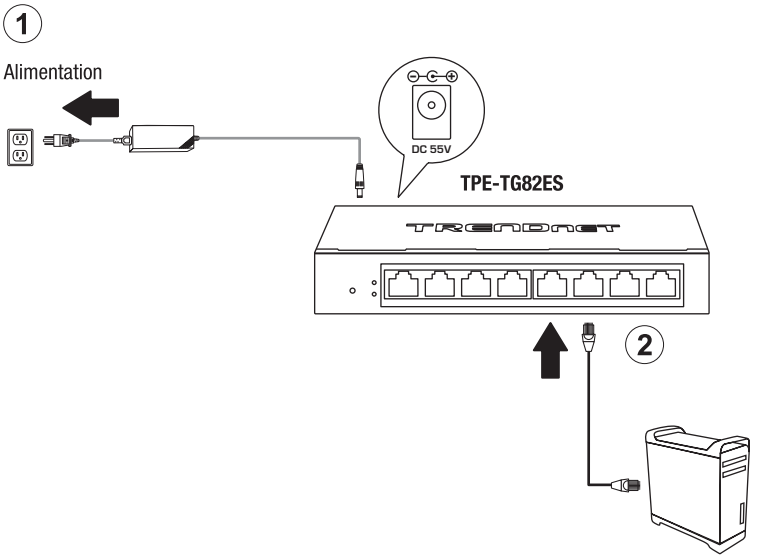

3. Assignez une adresse IP statique à l'adaptateur réseau de votre ordinateur dans le sous-réseau de 192.168.10.x (p. ex. 192.168.10.25) et un masque sous réseau de 255.255.255.0.
4. Ouvrez votre navigateur, entrez l'adresse IP du switch dans la barre d'adresse et appuyez sur **Enter** (Entrée). L'adresse IP par défaut est 192.168.10.200.

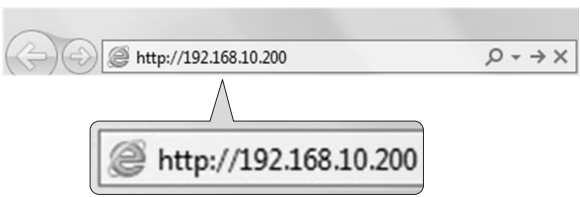

5. Saisissez le **User Name** (nom d'utilisateur) et le **Password** (mot de passe), ensuite cliquez sur **LOGIN**. Par défaut:

   User Name (Nom d'utilisateur): **admin**
   Password (Mot de passe): **admin**

   Remarque: Le nom d'utilisateur et le mot de passé sont sensibles à la case.

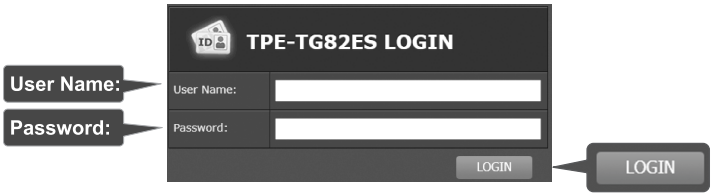

6. Cliquez sur **System** (Système) et ensuite sur **IPv4 Setup** (Configuration IPv4).

7. Configurez le switch afin qu'il corresponde aux exigences de votre réseau. Cliquez sur **Apply** (Appliquer).

Remarque: Après avoir cliqué sur Apply (Appliquer), vous devrez vous reconnecter à la page de gestion du switch en utilisant la nouvelle adresse IP.

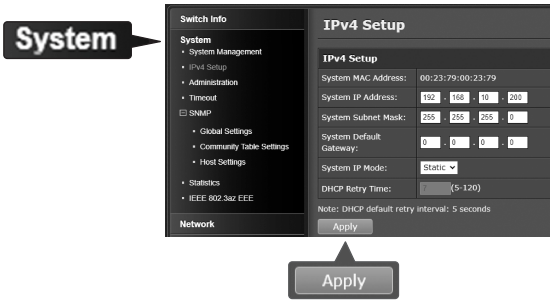

8. Cliquez sur **OK**.

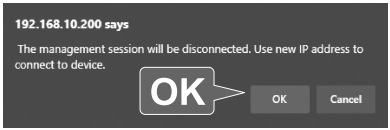

9. Dans le panneau de gauche, et cliquez sur **Save** (Enregistrer).

10. Cliquez sur **Save Settings to Flash** (Enregistrer les paramètres sur mémoire Flash) (bouton).

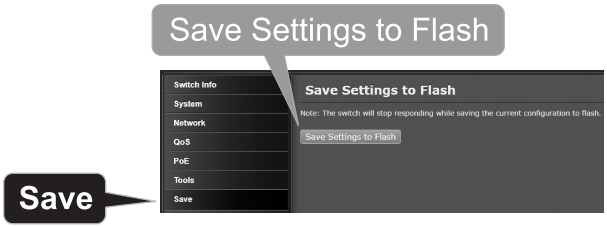

11. Cliquez sur **Continue** (Continuer).

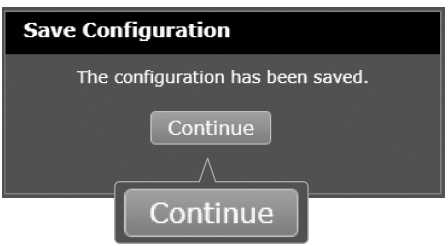

Si vous désirez des informations détaillées sur la configuration et les paramètres avancés du **TPE-TG82ES / TPE-TG182ES / TPE-TG262ES**, Veuillez consulter le Guide de l'utilisateur sur la page d'assistance de TRENDnet, www.trendnet.com/support.

1. Bevor Sie anfangen

Packungsinhalt

- TPE-TG82ES (V3) / TPE-TG182ES (V1) / TPE-TG262ES (V1)
- Anleitung zur Schnellinstallation
- Netzteil (55V DC, 1.3A) (TPE-TG82ES)
- Stromkabel

Installationsanforderungen

- Einen Computer mit einem Ethernet-Anschluss und Web-Browser
- Netzwerkkabel

2. Schnellübersicht

Hinweis: Das Switchmodell kann sich von dem im folgenden Beispiel gezeigten unterscheiden.

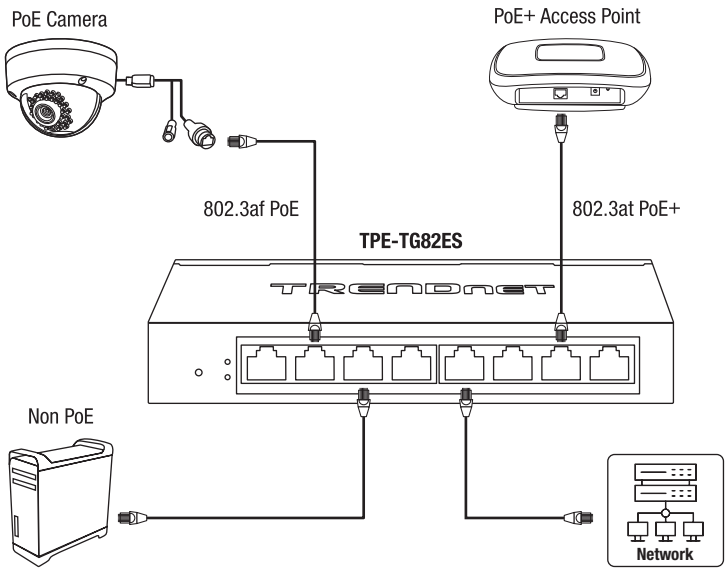

3. Installation der Hardware und Konfiguration

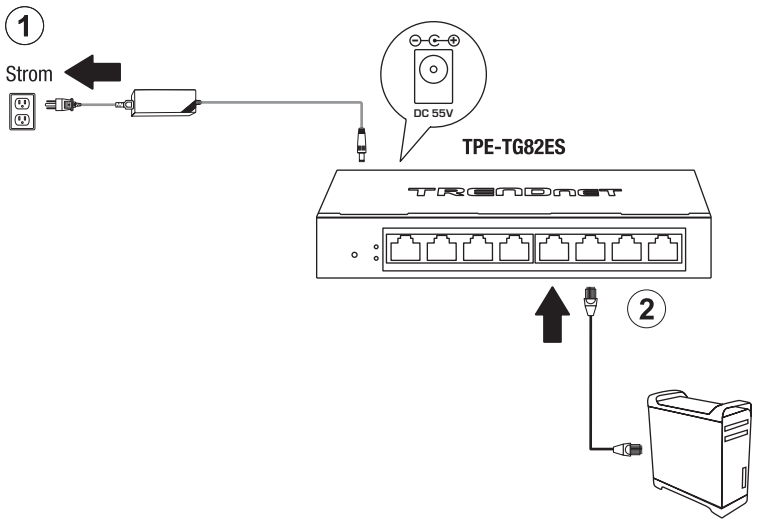

3. Weisen Sie dem Netzwerkadapter Ihres Computers eine statische IP-Adresse im Subnetz 192.168.10.x (z.B. 192.168.10.25) und die Subnetzmaske 255.255.255.0 zu.
4. Öffnen Sie Ihren Webbrowser, geben Sie die IP-Adresse des Switch in die Adressleiste ein und drücken Sie auf die **Eingabetaste**. Die Standard-IP-Adresse lautet 192.168.10.200.

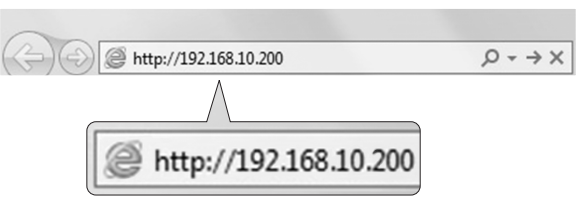

5. Geben Sie **User name** (Benutzername) und **Password** (Kennwort) ein und klicken sie auf **LOGIN**. Standardeinstellung:
   User name (Benutzername): **admin**
   Password (Kennwort): **admin**

   Hinweis: Achten Sie auf Groß- und Kleinschreibung.

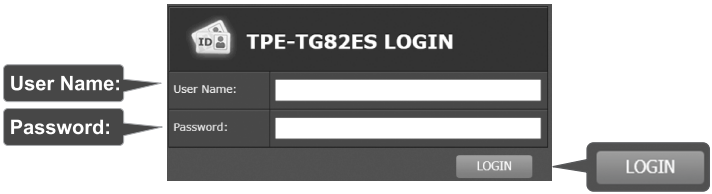

6. Klicken Sie auf **System** und klicken Sie danach auf **IPv4 Setup**.

7. Konfigurieren Sie den Switch entsprechend den Anforderungen Ihres Netzwerks. Klicken Sie dann auf Übernehmen, um die **Änderungen** zu speichern.

Hinweis: Nachdem Sie auf Übernehmen geklickt haben, müssen Sie sich mit der neuen IP-Adresse wieder bei der Verwaltungsseite des Switches anmelden.

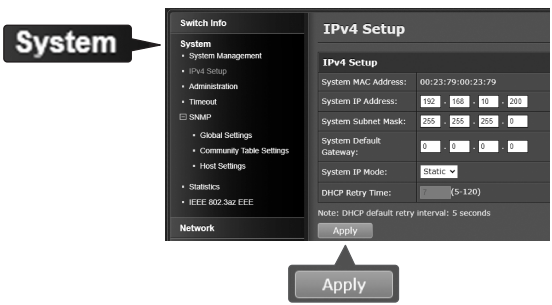

8. Klicken Sie auf **OK**.

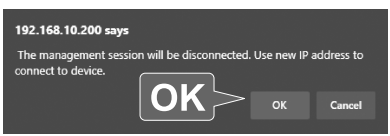

9. Im linken Bereich, und klicken Sie dann auf **Save** (Speichern).

10. Klicken Sie auf **Save Settings to Flash** (einstellungen auf Flash speichern) (taste).

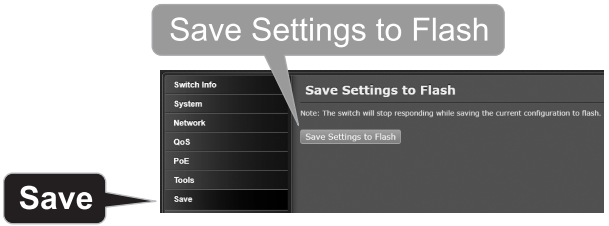

11. Klicken Sie auf **Continue** (Weiter).

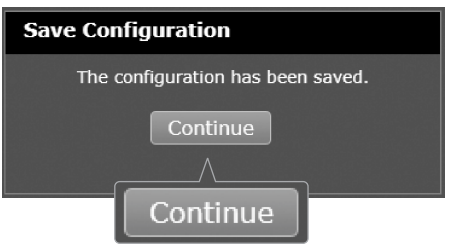

Weitere Informationen zu den Konfigurations- und erweiterten Einstellungen der **TPE-TG82ES / TPE-TG182ES / TPE-TG262ES**, Weitere Informationen finden Sie im Benutzerhandbuch auf der TRENDnet-Support-Seite, www.trendnet.com/support.

1. Antes de iniciar

Contenidos del paquete

- TPE-TG82ES (V3) / TPE-TG182ES (V1) / TPE-TG262ES (V1)
- Guía de instalación rápida
- Bloque de alimentación (55V DC, 1.3A) (TPE-TG82ES)
- Cable de corriente

Requerimientos Minimos

- Un computador con un puerto Ethernet y un navegador Web
- Cable de red

2. Referencia rápida

Nota: El modelo de switch puede ser diferente al que se muestra en el siguiente ejemplo.

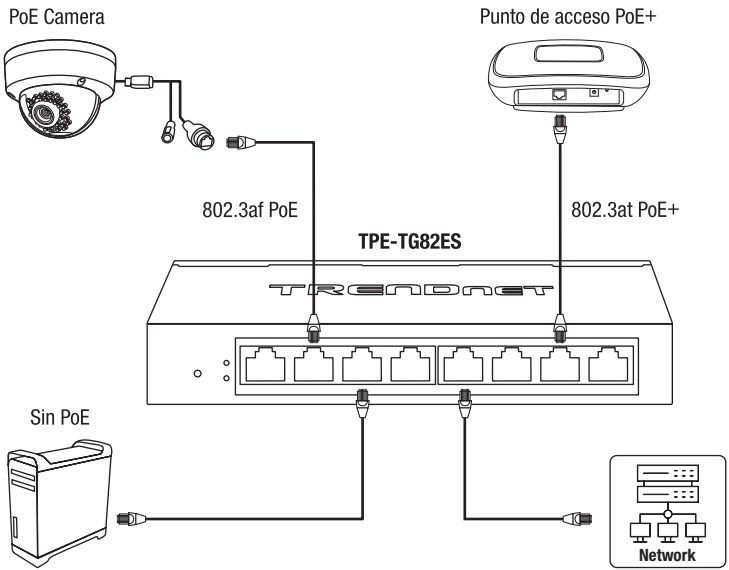

3. Inslatación y configuración del Hardware

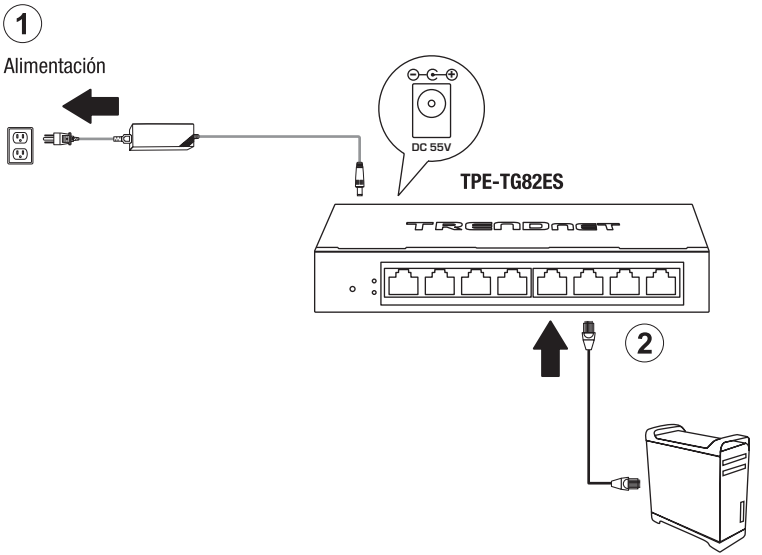

3. Asigne una dirección IP estática al adaptador de red de su computador en la máscara de subred de 192.168.10.x (e.j. 192.168.10.25) y máscara de subred de 255.255.255.0.
4. Abra su navegador Web, escriba la dirección IP del switch en la barra de dirección, y luego pulse **Enter** (Intro). La dirección IP por defecto es 192.168.10.200.

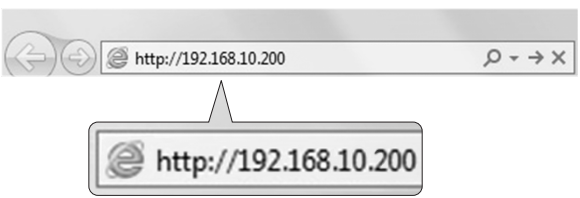

5. Introduzca el **User name** (Nombre de Usuario) y **Password** (contraseña), y después pulse **LOGIN**. Por defecto:
   User Name (Nombre de Usuario): **admin**
   Password (Contraseña): **admin**

   Nota: El nombre de usuario y la contraseña distinguen entre mayúsculas y minúsculas.

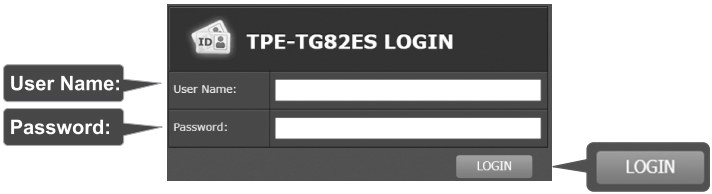

6. Haga clic en **System** (Sistema) y después en **IPv4 Setup** (Configuración IPv4).

7. Configure el switch para que coincida con los requisitos de su red. Después haga clic en **Apply** (aplicar).

Nota: Después de hacer clic en Aplicar, tendrá que volver a entrar en la página de gestión del switch utilizando la nueva dirección IP.

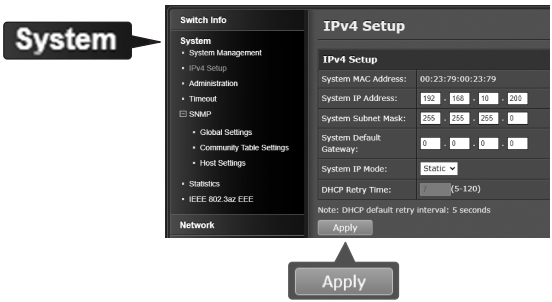

8. Haga clic en **OK**.

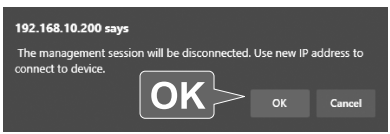

9. En el panel de la izquierda, haga clic en **Save** (Guardar).

10. Haga clic en **Save Settings to Flash** (guardar configuración en memoria flash (botón).

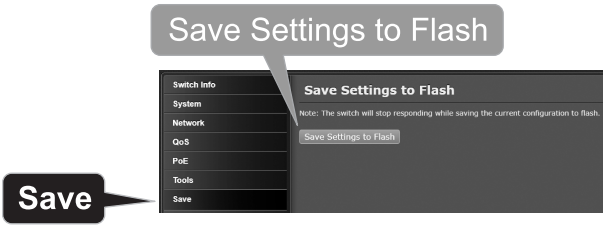

11. Haga clic en **Continue** (Continuar).

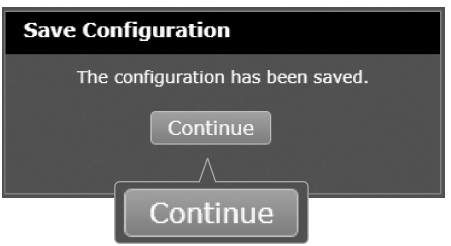

Para obtener información más detallada sobre la configuración y las opciones de configuración avanzadas de la **TPE-TG82ES / TPE-TG182ES / TPE-TG262ES**, consulte la Guía del Usuario en la página de soporte de TRENDnet, www.trendnet.com/support.

1. Antes de Iniciar

Conteúdo da Embalagem

- TPE-TG82ES (V3) / TPE-TG182ES (V1) / TPE-TG262ES (V1)
- Guia de Instalação Rápida
- Power Brick TPE-TG82ES (55V DC, 1.3A)
- Cabo de alimentação

Requisitos de Sistema

- Um computador com uma porta Ethernet e navegador da Web
- Rede cabeada

2. Referência Rápida

Nota: O modelo de switch pode ser diferente do exemplo mostrado abaixo.

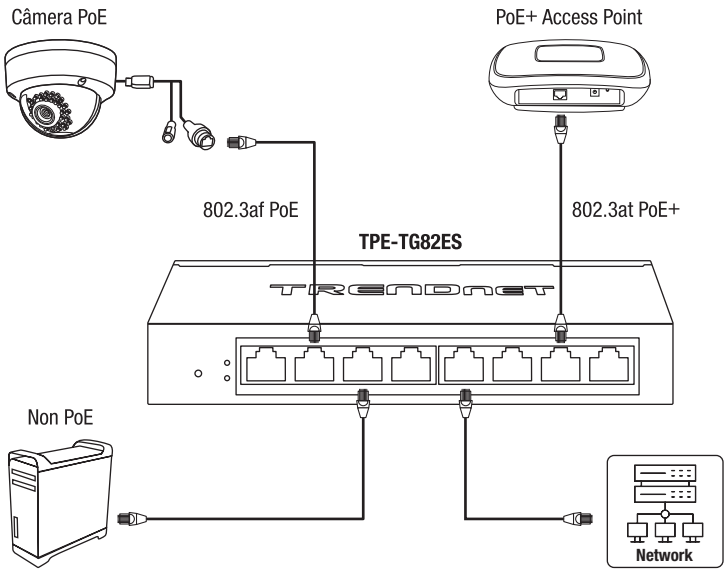

3. Instalação de Hardware e Configuração

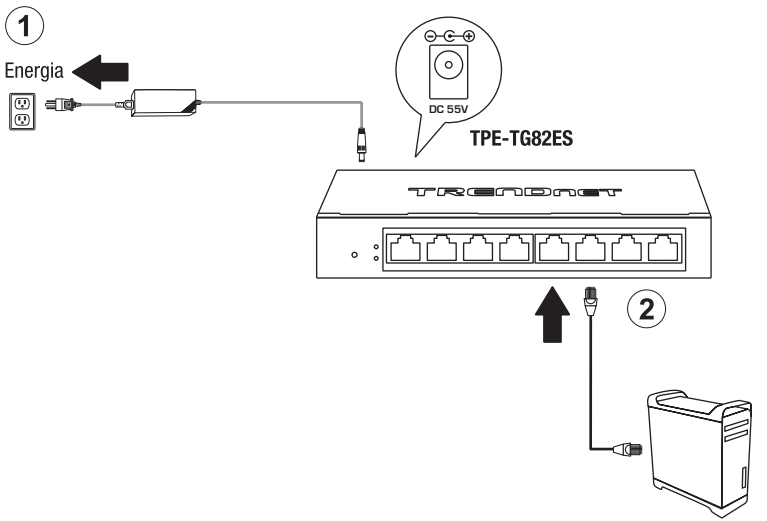

3. Colocar um endereço IP estático, na placa de rede do seu computador, na gama de Ips 192.168.10.x (por exemplo: 192.168.10.25) e colocar no campo da subnet mask 255.255.255.0.
4. Abra seu web browser, digite endereço IP do switch na barra de endereços e então pressione **Enter**. O endereço IP padrão é 192.168.10.200.

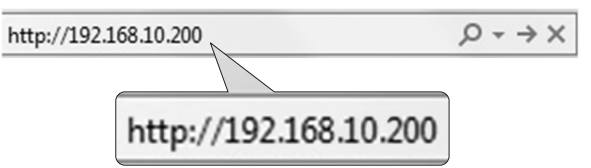

5. Entre com o **User Name** (Nome de Usuário) e **Password** (Senha) e então clique **LOGIN**.
   Por padrão:
   User Name(Nome de Usuário): **admin**
   Password (Senha): **admin**

   Nota: User Name (Nome do usuário) e Password (senha) são sensíveis a maiúsculas e minúsculas.

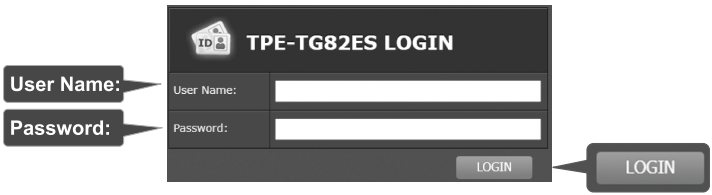

6. Clique em **System** (Sistema) e depois clique em **IPv4 Setup** (Configuração IPv4).
7. Configure o switch para atender aos requisitos da sua rede. Em seguida, clique em **Apply** (Aplicar) para salvar as alterações.

Nota: Depois de clicar em Aplicar, você precisará fazer login novamente na página de gerenciamento do switch usando o novo endereço IP.

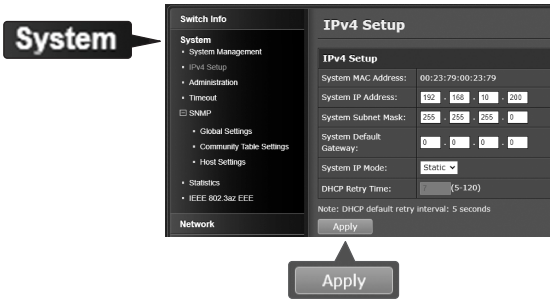

8. Clicar em **OK**.

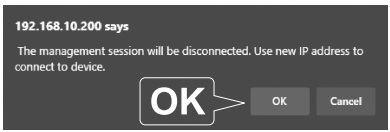

9. No painel do lado esquerdo, clique em **Save**.

10. Clicar em **Save Settings to Flash** (salvar Configurações para memória flash) (botão).

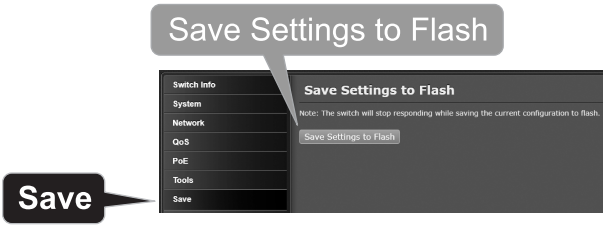

11. Clicar em **Continue**.

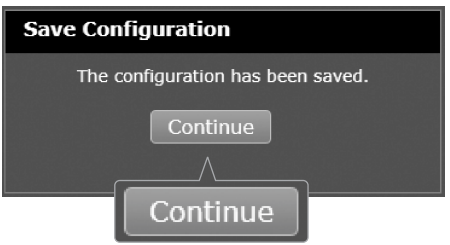

Para informações detalhadas sobre esta e outras configurações avançadas do **TPE-TG82ES/TPE-TG182ES/TPE-TG262ES**, por favor, consulte o Guia do Usuário na página de suporte da TRENDnet, www.trendnet.com/support.

1. Prima di cominciare

Contenuto della Confezione

- TPE-TG82ES (V3) / TPE-TG182ES (V1) / TPE-TG262ES (V1)
- Guida di Installazione Rapida
- Convertitore d'alimentazione TPE-TG82ES (55V DC, 1.3A)
- Cavo di alimentazione

Requisiti minimi

- Computer con porta Ethernet e Web browser
- Cavo di rete

2. Riferimento rapido

Nota: Il modello di switch (commutatore) potrebbe essere diverso da quello mostrato nell'esempio seguente.

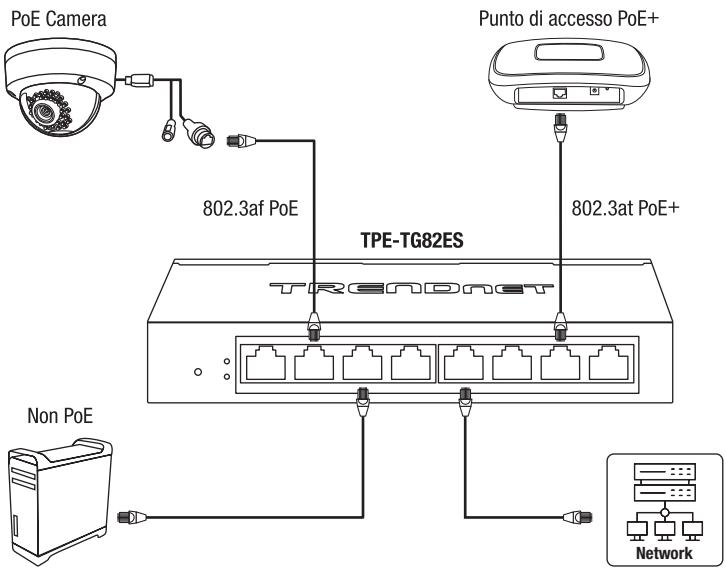

3. Installazione e configurazione Hardware

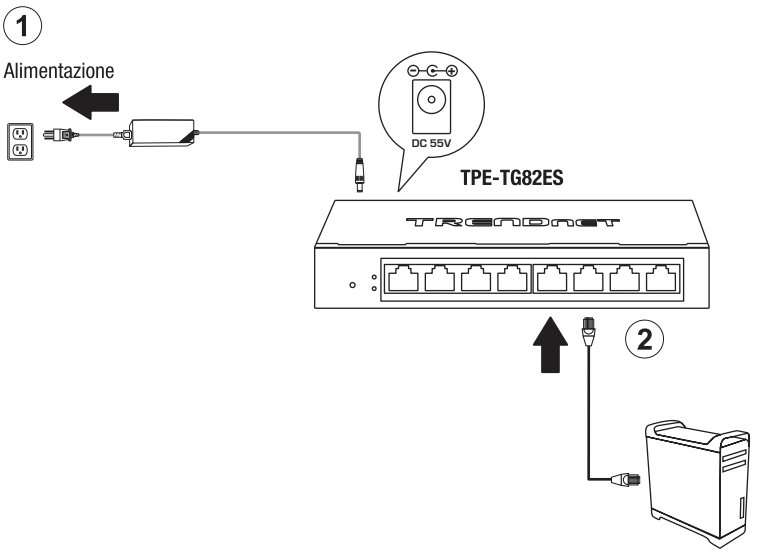

3. Assignare un indirizzo IP statico alla scheda di rete del proprio computer nella sottorete 192.168.10.x (e.g. 192.168.10.25) con subnet mask 255.255.255.0.
4. Aprire il web browser, digitare l'indirizzo IP dello switch nella barra indirizzi e premere **Invio**. L'indirizzo IP di fabbrica è 192.168.10.200.

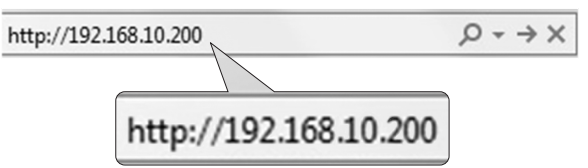

5. Inserire **User name** e **Password** e cliccare **LOGIN**. Preimpostazioni:
   User Name: **admin**
   Password: **admin**

   Nota: User name e Password sono sensibili alle maiuscole/minuscole.

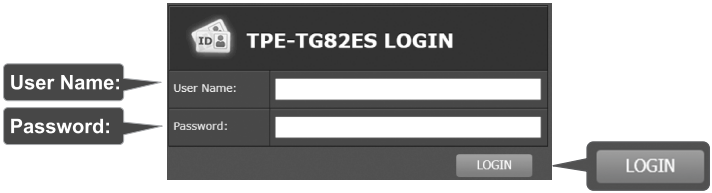

6. Fai clic su **System** (Sistema) e poi su **IPv4** Setup (Configurazione IPv4).

7. Configurare lo switch secondo i requisiti richiesti dalla propria rete e poi cliccare **Apply**.

Nota: Dopo aver fatto clic su Applica, sarà necessario accedere nuovamente alla pagina di gestione dello switch utilizzando il nuovo indirizzo IP.

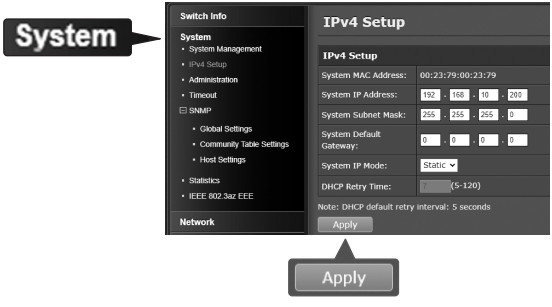

8. Cliccare **OK**.

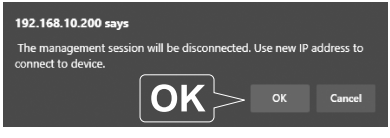

9. Nel pannello di sinistra, clic su **Save** (Salva).

10. Cliccare **Save Settings to Flash** (tasto).

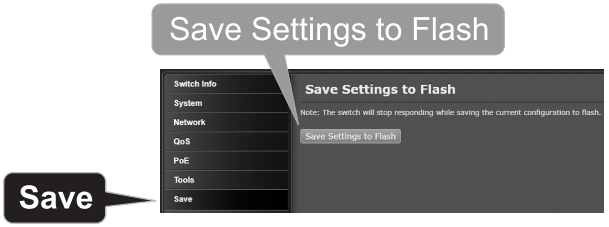

11. Cliccare **Continue**.

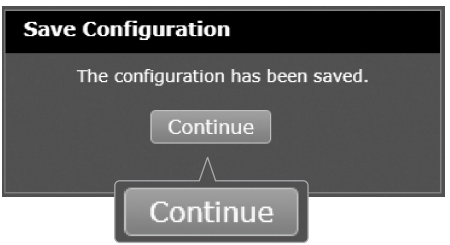

Per scaricare la versione più recente della guida utente, andare su: https://www.trendnet.com/support e selezionare il **TPE-TG82ES/TPE-TG182ES/ TPE-TG262ES**'s Il'interno dell'elenco a discesa Download Prodotto.

Declaration of Conformity

TRENDnet

Manufacturer's Name and Address

TRENDnet, Inc.
20675 Manhattan Place
Torrance, CA 90501 USA

Representa GmbH
Kurfürstendamm 195
10707 Berlin, Germany

CE

Product Information

Model Number: TPE-TG82ES / TPE-TG182ES / TPE-TG262ES

Product Name: 8-Port Gigabit EdgeSmart PoE+ Switch
18-Port Gigabit EdgeSmart PoE+ Switch
26-Port Gigabit EdgeSmart PoE+ Switch

Trade Name: TRENDnet

TRENDnet hereby declare that the product is in compliance with the essential requirements and other relevant provisions under our sole responsibility.

Safety EN 62368-1:2020/A11:2020

EMC EN 55032:2015 + A11:2020
EN 55035:2017 + A11:2020
EN IEC 61000-3-2:2019 + A1:2021
EN 61000-3-3:2013/A2:2021

This product is herewith confirmed to comply with the Directives.

Directives: EMC Directive 2014/30/EC
RoHS 3 Directive 2015/863/EU
RoHS Directive 2011/65/EU
WEEE Directive 2012/19/EU
REACH Regulation (EC) No. 1907/2006
Low Voltage Directive 2014/35/EU

Person responsible for this declaration.

Place of Issue: Torrance, California, USA

Date: November 20, 2026

Name: Sonny Su

Title: VP of Technology

Signature: _____

TrendNet, Inc. INCORPORATED SEPT. 3 2009 CALIFORNIA

Déclaration de conformité

TRENDnet

Nom et adresse du fabricant

TRENDnet, Inc.
20675 Manhattan Place
Torrance, CA 90501 USA

Representa GmbH
Kurfürstendamm 195
10707 Berlin, Germany

CE

Modèle:

Détails du produit TPE-TG82ES / TPE-TG182ES / TPE-TG262ES

Nom du produit: Switch PoE+ EdgeSmart Gigabit à 8 ports
Switch PoE+ EdgeSmart Gigabit à 18 ports
Switch PoE+ EdgeSmart Gigabit à 26 ports

Nom Commercial: TRENDnet

TRENDnet déclare par la présente que le produit est conforme aux exigences essentielles et aux autres dispositions pertinantes de la Directive en vertu de notre seule responsabilité.

Sécurité EN 62368-1:2020/A11:2020

CEM EN 55032:2015 + A11:2020
EN 55035:2017 + A11:2020
EN IEC 61000-3-2:2019 + A1:2021
EN 61000-3-3:2013/A2:2021

Ce produit est conforme à la directives suivante.

Directives: Directive CEM 2014/30/UE
Directive 2015/863/UE (RoHS 3)
Directive RoHS 2011/65/UE
Directive WEEE 2012/19/UE
REACH Réglement (CE) N° 1907/2006
Directive Basse Tension 2014/35/UE

Personne responsable de cette déclaration.

Lieu de délivrance: Torrance, California, USA

Date: 20 novembre, 2026

Nom: Sonny Su

Position: Vice-président de Technologie

Signature: _____



Konformitätserklärung

TRENDnet

Name und Adresse des Herstellers

TRENDnet, Inc.
20675 Manhattan Place
Torrance, CA 90501 USA

Representa GmbH
Kurfürstendamm 195
10707 Berlin, Germany

CE

Informationen zum Produkt

Modellnummer: TPE-TG82ES / TPE-TG182ES / TPE-TG262ES

Produktname: 8-Port Gigabit EdgeSmart PoE+ Switch
18-Port Gigabit EdgeSmart PoE+ Switch
26-Port-Gigabit-EdgeSmart-PoE+ Switch

Handelsname: TRENDnet

Dieses Gerät ist für einen ununterbrochenen Betrieb ausgelegt. Dieses Gerät bietet keine Energieverwaltungsfunktionen wie den Aus-Zustand oder den Standby-Modus.

Sicherheit EN 62368-1:2020/A11:2020

EMV EN 55032:2015 + A11:2020
EN 55035:2017 + A11:2020
EN IEC 61000-3-2:2019 + A1:2021
EN 61000-3-3:2013/A2:2021

Hiermit wird bestätigt, dass dieses Produkt den folgenden Richtlinien entspricht.

Richtlinien: EMV-Richtlinie 2014/30/EU
RoHS-Richtlinie 2015/863/UE (RoHS 3)
RoHS-Richtlinie 2011/65/EU
WEEE-Richtlinie 2012/19/EU
REACH-Verordnung (EG) Nr. 1907/2006
Niederspannungsrichtlinie 2014/35/EU

Für diese Erklärung verantwortliche Person.

Ort der Ausstellung: Torrance, California, USA

Datum: November 20, 2026

Name: Sonny Su

Titel: Vizepräsident für Technologie

Unterschrift: _____



Declaration of Conformity

TRENDnet®

Manufacturer's Name and Address

TRENDnet, Inc.
20675 Manhattan Place
Torrance, CA 90501 USA

Authorized Representative:
Office: +44 (0) 1635 887 399
Unit 4 Rivermead Business Park,
Pipers Way, Thatcham, RG19 4EP England

UK CA

Product Information

Model Number: TPE-TG82ES / TPE-TG182ES / TPE-TG262ES

Product Name: 8-Port Gigabit EdgeSmart PoE+ Switch
18-Port Gigabit EdgeSmart PoE+ Switch
26-Port Gigabit EdgeSmart PoE+ Switch

Trade Name: TRENDnet

TRENDnet hereby declare that the product is in compliance with the essential requirements and other relevant provisions under our sole responsibility.

Safety BS EN 62368-1:2020/A11:2020

EMC BS EN 55032:2015 + A11:2020
BS EN 55035:2017 + A11:2020
BS EN IEC 61000-3-2:2019 + A1:2021
BS EN 61000-3-3:2013/A2:2021

This product is herewith confirmed to comply with the Directives.

Directives: Electromagnetic Compatibility Regulations 2016
The Restriction of the Use of Certain Hazardous Substances in Electrical and Electronic Equipment Regulations 2012
The Waste Electrical and Electronic Equipment Regulations 2013 (as amended)
The REACH Enforcement Regulations 2008 (as amended)
Electrical Equipment (Safety) Regulations 2016

Person responsible for this declaration.

Place of Issue: Torrance, California, USA

Date: November 20, 2026

Name: Sonny Su

Title: VP of Technology

Signature:



TRENDnet®

Certifications

This device complies with Part 15 of the FCC Rules. Operation is subject to the following two conditions:
(1) This device may not cause harmful interference.
(2) This device must accept any interference received. Including interference that may cause undesired operation.

Waste electrical an electronic products must not be disposed of with household waste. Please recycle where facilities exist. Check with your Local Authority or Retailer for recycling advice.

Applies to PoE Products Only: This product is to be connected only to PoE networks without routing to the outside plant.

Note

The Manufacturer is not responsible for any radio or TV interference caused by unauthorized modifications to this equipment. Such modifications could void the user's authority to operate the equipment.

Advertencia

En todos nuestros equipos se mencionan claramente las caracteristicas del adaptador de alimentacón necesario para su funcionamiento. El uso de un adaptador distinto al mencionado puede producir daños fisicos y/o daños al equipo conectado. El adaptador de alimentación debe operar con voltaje y frecuencia de la energia electrica domiciliaria exitente en el pais o zona de instalación.

Technical Support

If you have any questions regarding the product installation, please contact our Technical Support. Toll free US/Canada:
1-866-845-3673
Regional phone numbers available at www.trendnet.com/support

Product Warranty Registration

Please take a moment to register your product online. Go to TRENDnet's website at:
www.trendnet.com/register

TRENDnet
20675 Manhattan Place
Torrance, CA 90501
USA

TPE-TG182ES:
Power Input Range: 100-240V AC,50/60 Hz, 3.8A Max
Each PoE Output: 54Vdc, 550mA

TPE-TG262ES:
Power Input Range: 100-240V AC,50/60 Hz, 6.0A Max
Each PoE Output: 54Vdc, 550mA

This lightning flash with arrowhead symbol within an equilateral triangle, is intended to alert the user to the presence of non-insulated "dangerous voltage" within the product's enclosure that may be of sufficient magnitude to constitute a risk of electric shock.

The exclamation point within an equilateral triangle is intended to alert the user to the presence of important operating and maintenance (Servicing) instructions in the literature accompanying the appliance.

CAUTION
RISK OF ELECTRIC SHOCK
DO NOT OPEN

WARNING: SHOCK HAZARD - DO NOT OPEN
AVIS: RISQUE DE CHOC ÉLECTRIQUE - NE PAS OUVRIR

Note: The appliance inlet is served as disconnect device, the socket-outlet shall be installed near the equipment and shall be easily accessible.
La prise électrique est utilisée comme dispositif de déconnexion et la prise doit être installée à proximité de l'appareil et être facilement accessible.

Please make sure this product earthed correctly to ensure safety and prevent electrical shock.
Pour éviter tout risque d'électrocution, l'équipement doit être correctement mis à la terre lors de l'installation. N'ignorez pas le rôle du fil de terre, sinon vous risqueriez de vous électrocuter.

The unit with Class I construction shall be connected to a mains socket-outlet with a protective earthing connection.
Le dispositif d'une structure de premier niveau doit être connecté à la prise d'alimentation par mise à la terre protectrice.

Copyright © 2026. All Rights Reserved. TRENDnet.