

Internet Camera Server Firmware Upgrade Procedure

For Model: TV-IP110, TV-IP110W, TV-IP121W, TV-IP212, TV-IP212W, TV-IP312, TV-IP312W, TV-IP410, TV-IP410W, TV-IP422, TV-IP422W

Warning:

- Always upgrade firmware by using a wired connection.
- Do not interrupt the connection while doing the firmware upgrading

Note:

- 1) The firmware procedure is based on the model of TV-IP212W. All firmware upgrade procedure is the same but with slightly different screenshots.
- 2) It is necessary to do factory reset after firmware upgrade. If you would like to keep your original setting, please back up your configuration file first before doing the firmware upgrade. Please see "How to Back Up Configuration File" & "How to Restore Configuration File" sections below for instruction.

Firmware Upgrade

1. Download the firmware file from www.trendnet.com. Save the firmware on your computer. The firmware file name ends with *.pck extension.
2. Go to Internet Explorer and type in the IP address of your camera
e.g. <http://192.168.10.30>

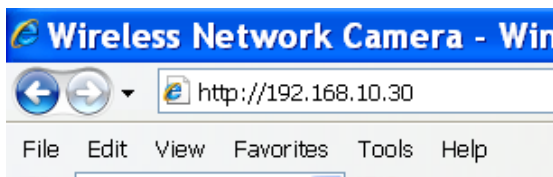

3. Enter the username & password
By default, the username & password is admin/admin

4. Click **Setup**

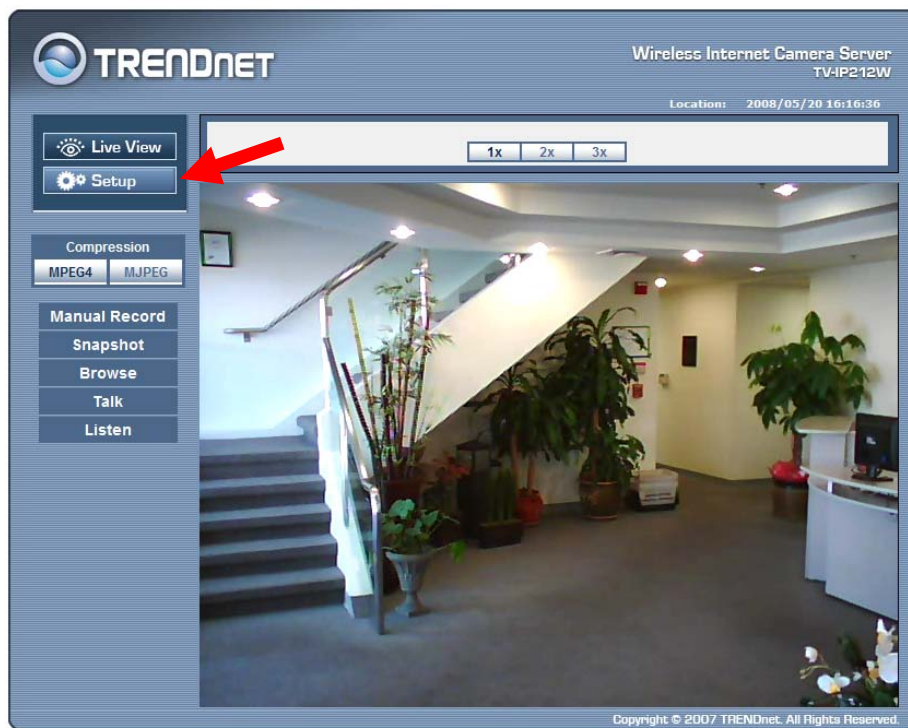

5. Click **Tools**

6. Check the firmware version first. Click **Browse** to choose the firmware file. Once the firmware is ready, click **Upgrade**.

7. Wait 30 seconds for the device reboot.

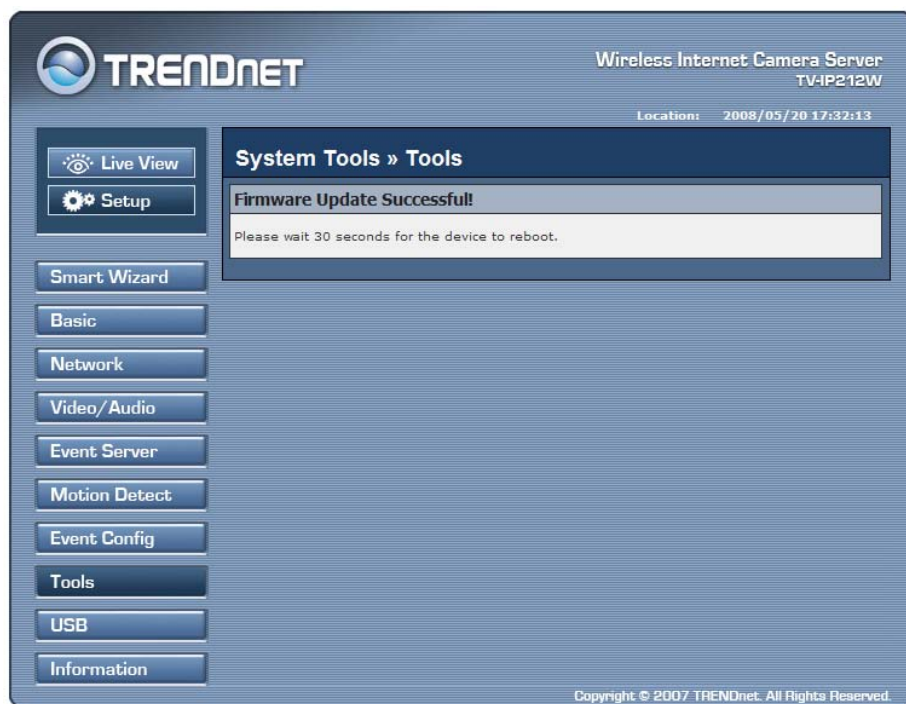

8. After 30 seconds, click **Tools** again to check the firmware version.

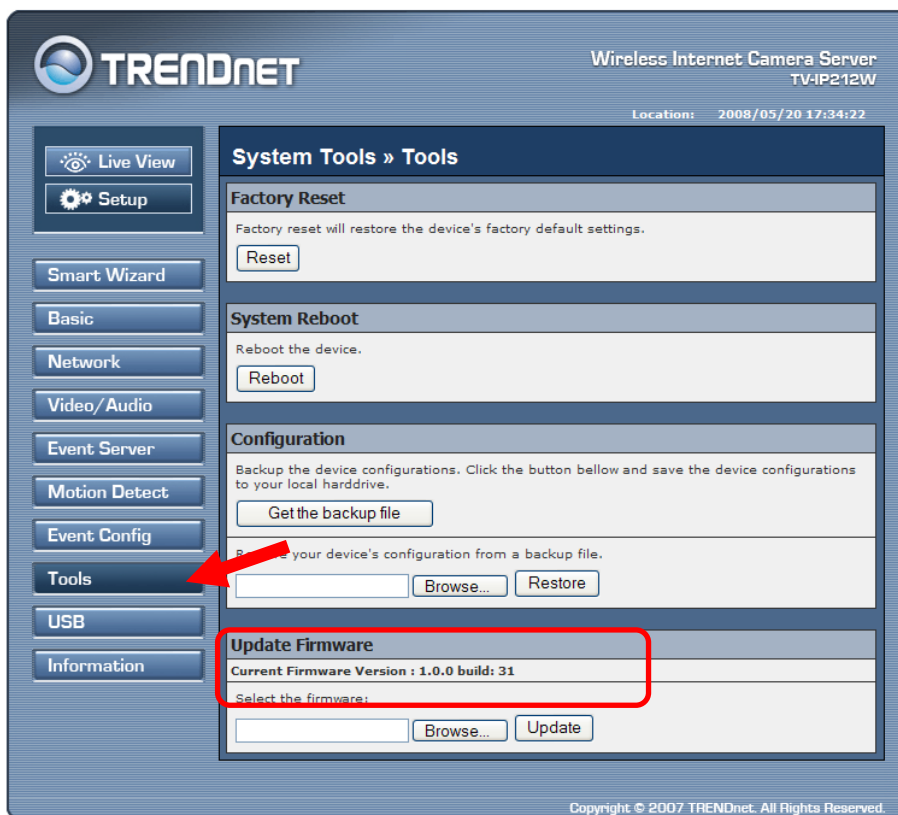

9. Click **Factory Reset**, , your firmware upgrade is now completed. You have to use IPSetup Utility to reset it's IP address back to original IP address

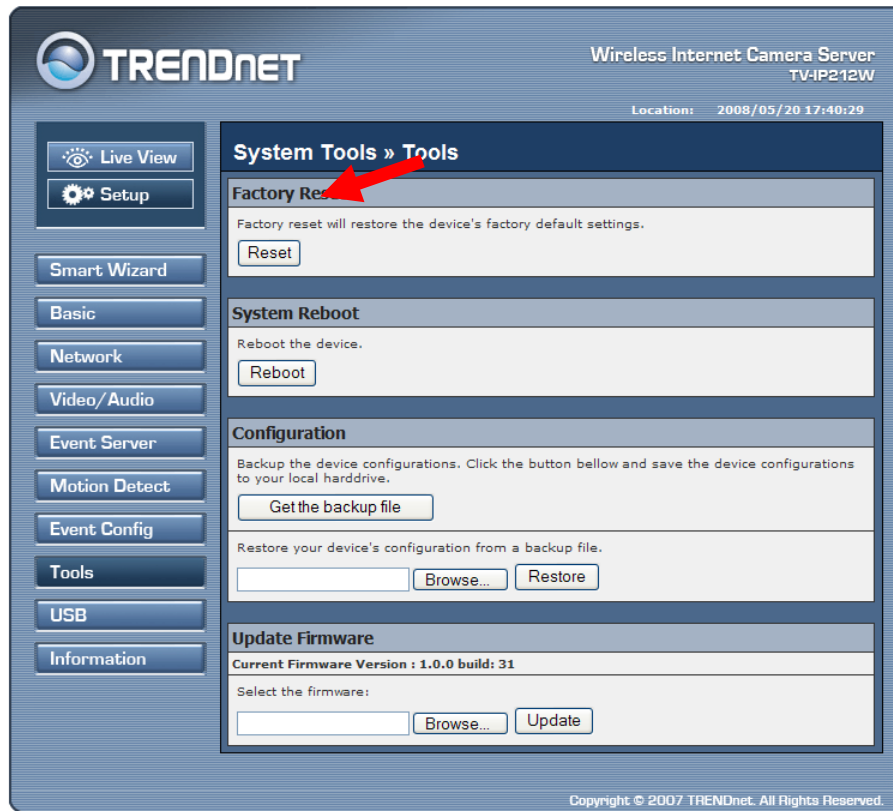

How to Back Up Configuration File

1. Click **Setup**

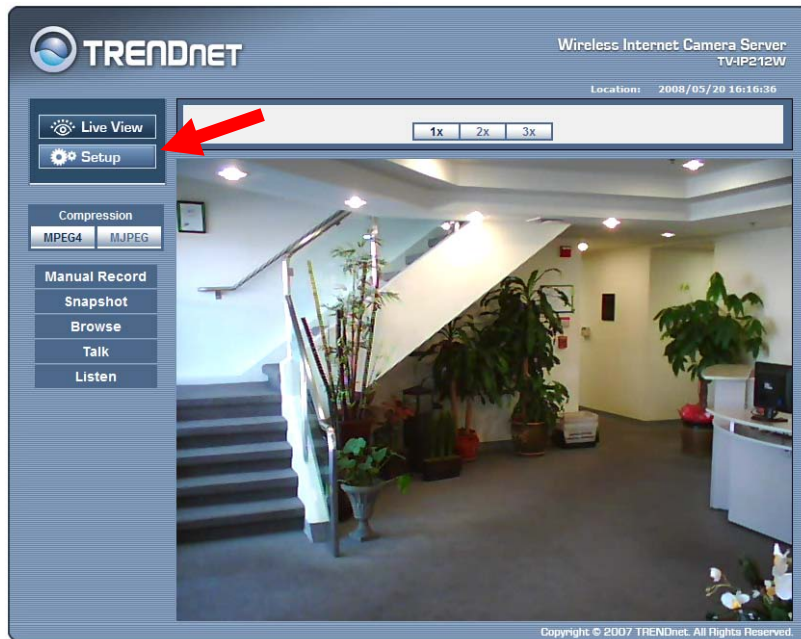

2. Click **Tools**

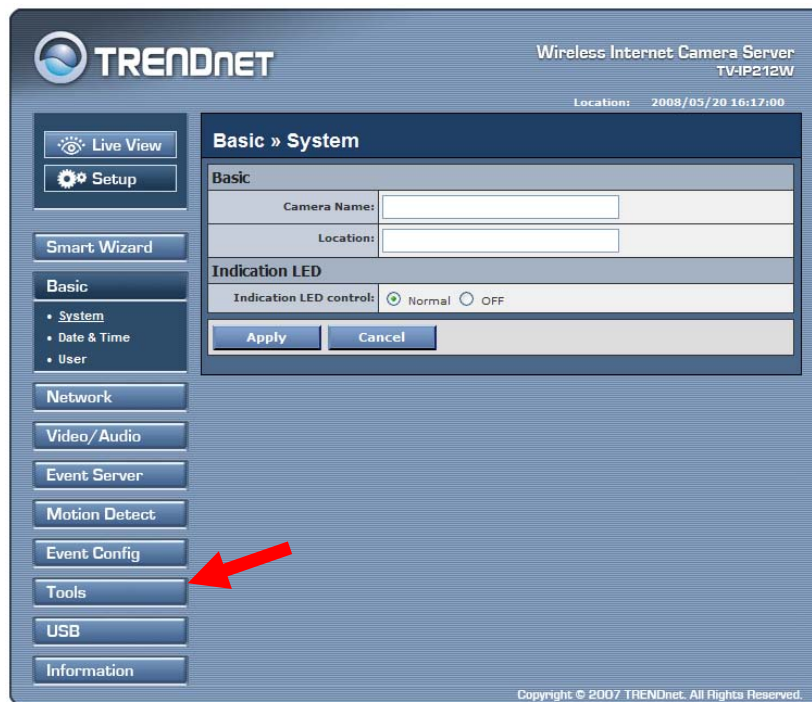

3. Click **Get the backup file**

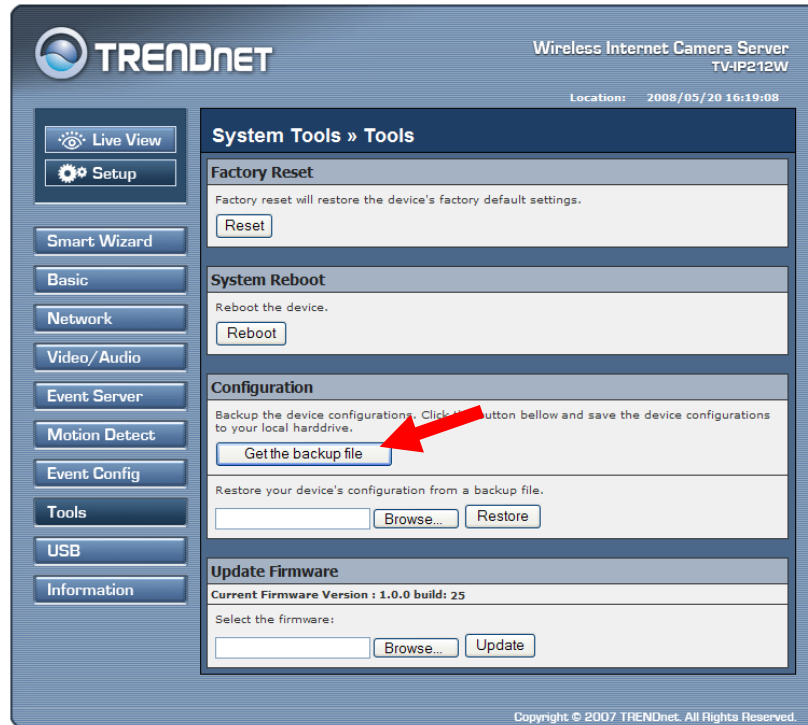

4. Click **Save**

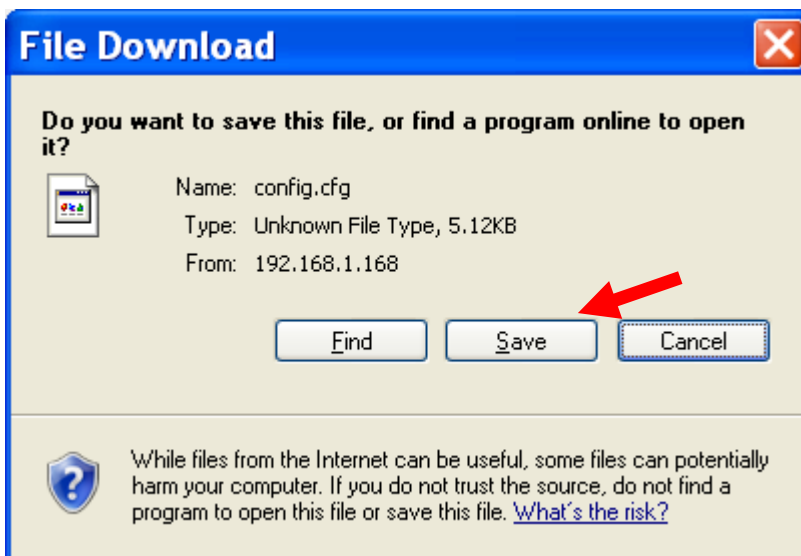

5. Browse to your desired destination, then click **Save**.

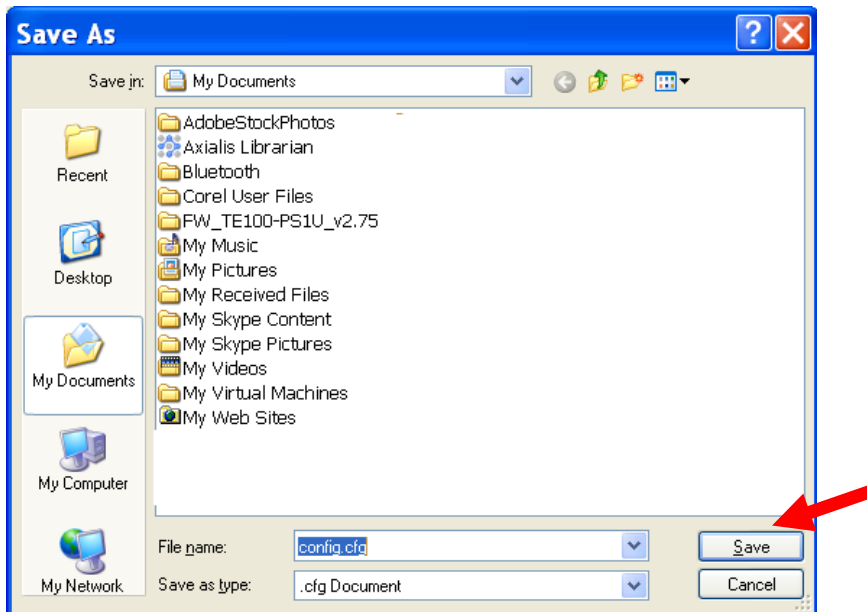

6. Click **Close**. Your configuration is now successful back up.

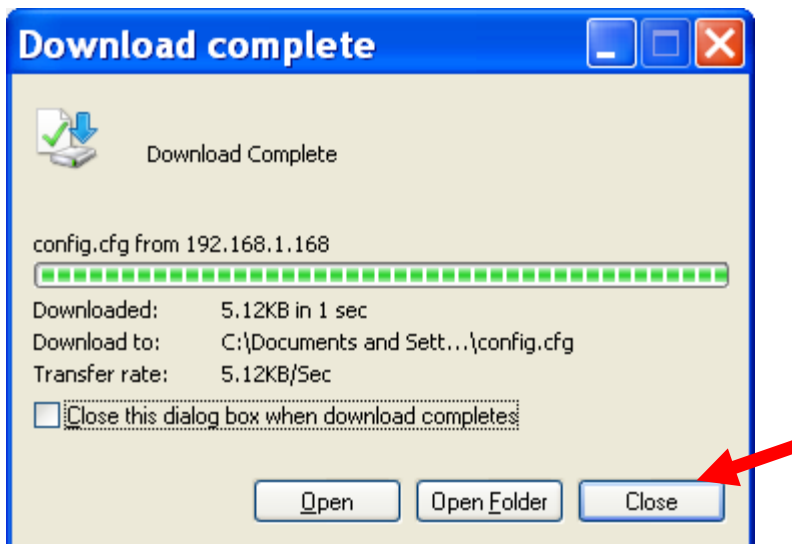

How to retstore your back up file

1. Click **Setup**

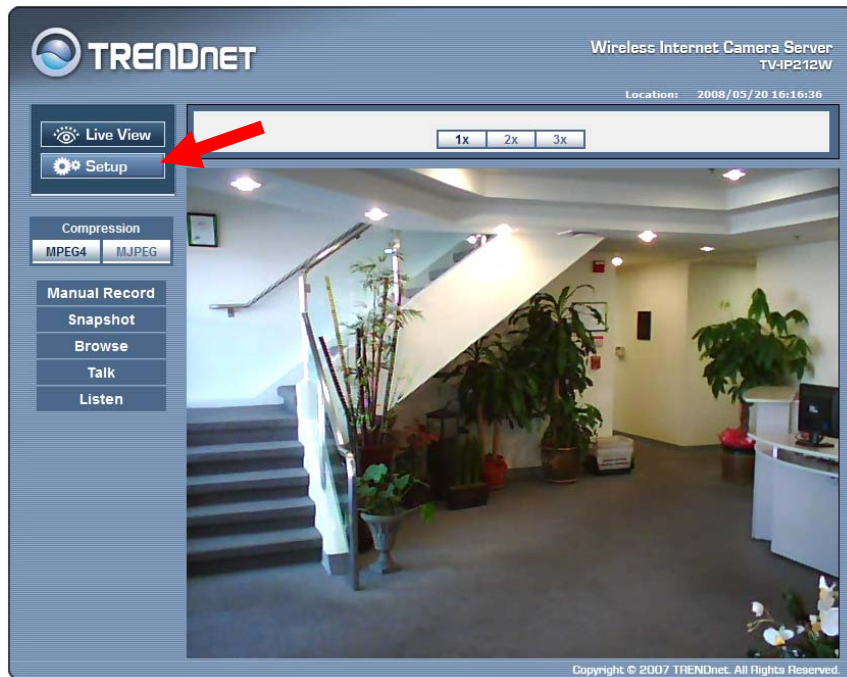

2. Click **Tools**

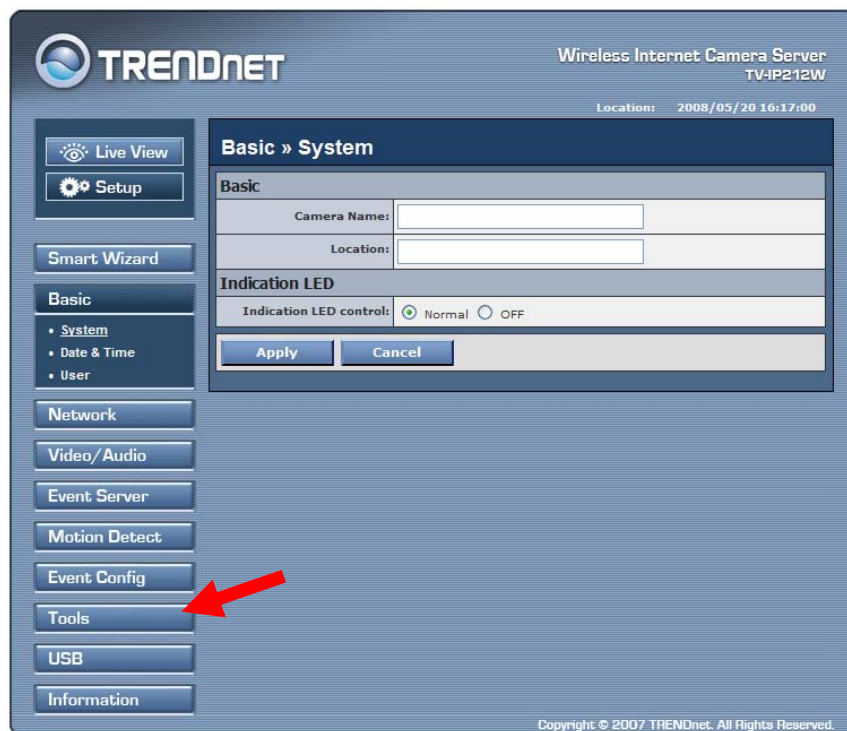

3. In **Configuration** section, Click **Browse**

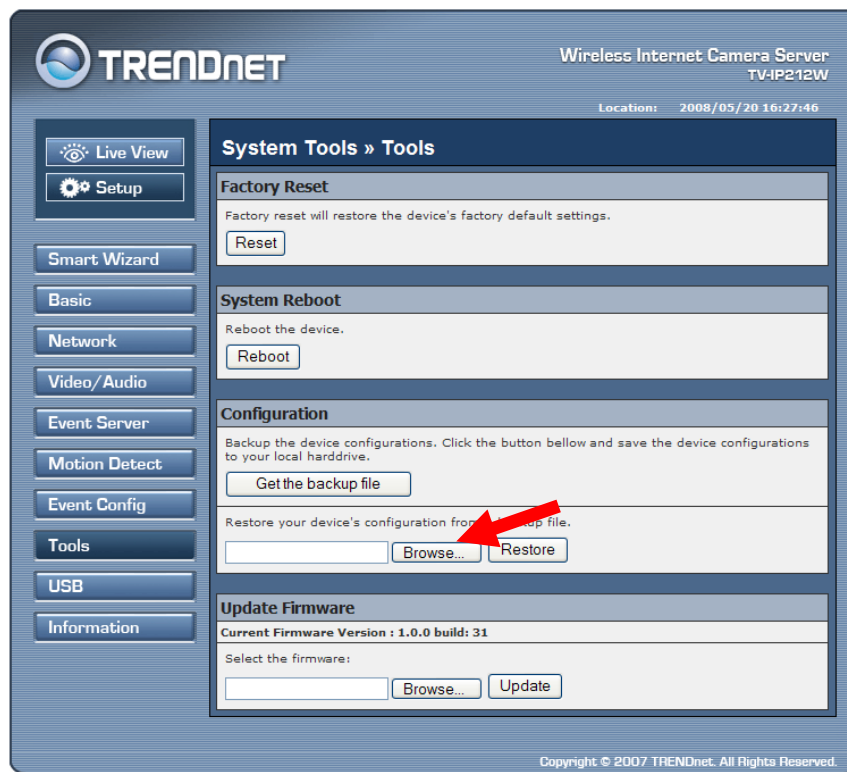

4. Select the config.cfg file, then click **Open**

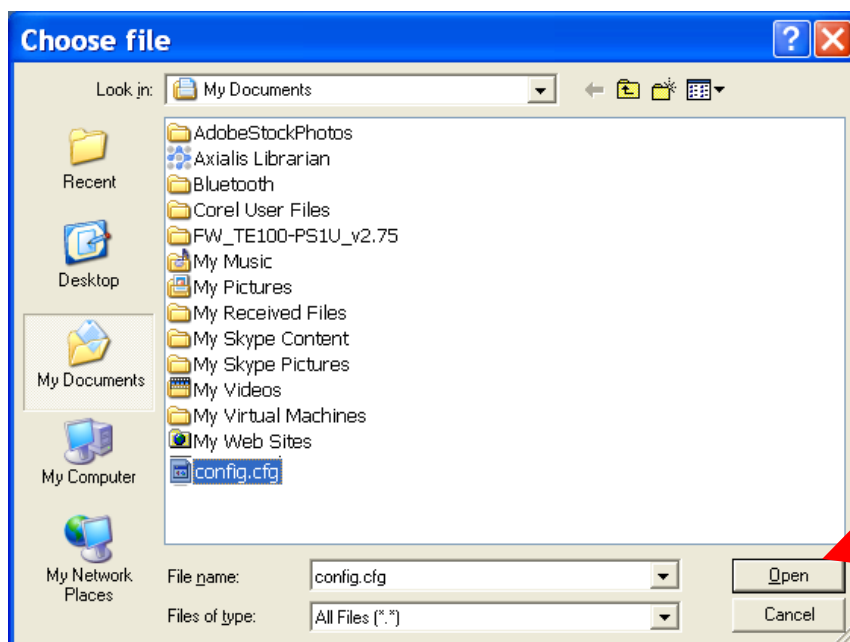

5. Click Restore

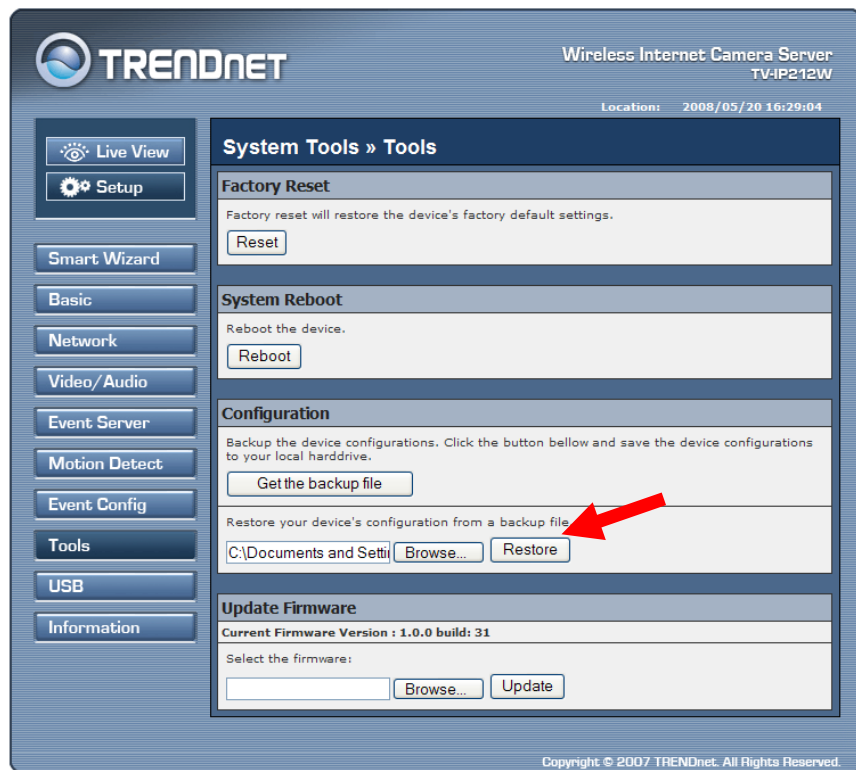

6. Wait 30 seconds for the device reboot.

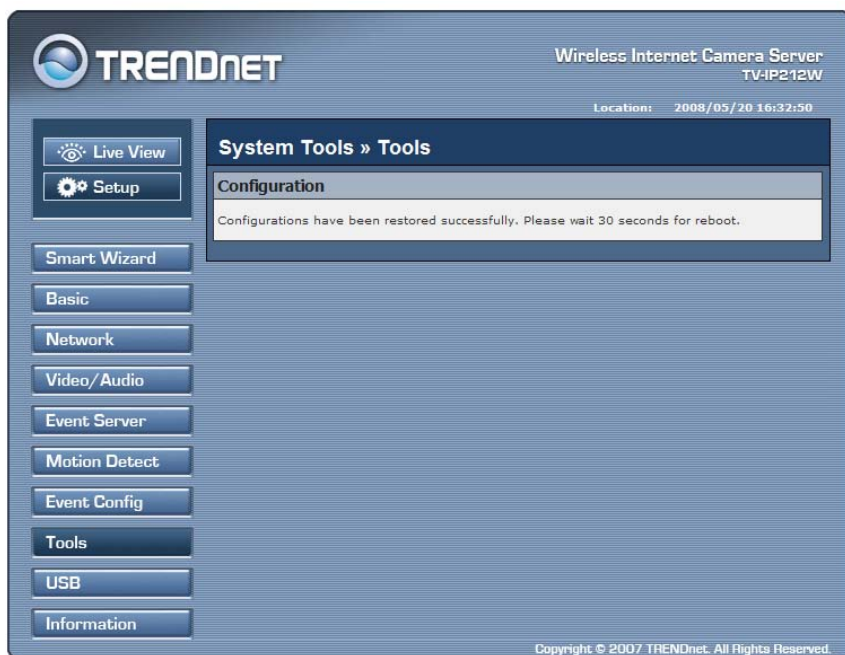

7. After 30 seconds, click any button to verify your setting.

FTP	
Host Address:	65.123.23.23
Port Number:	21
User Name:	admin
Password:	•••••
Directory Path:	\\testing
Passive mode:	<input checked="" type="checkbox"/> Enable

At the bottom of the configuration area are three buttons: 'Test', 'Apply', and 'Cancel'. The footer of the interface reads 'Copyright © 2007 TRENDnet. All Rights Reserved.'